



www.sunfloors.co.in

SUN FLOORS

ENDURING OUTDOOR

Green concept, Environments Friendly, Ecological Flooring

Outdoor Living has a new name Sun Floors

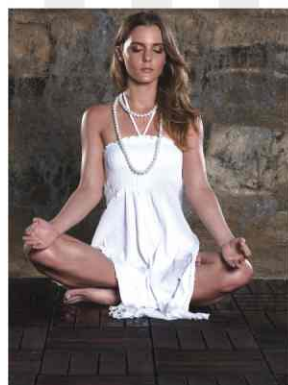

Collections

- Sun Outdoor Deck Flooring
- Sun Outdoor Ceilings
- Sun Outdoor Wall Paneling

- Swimming Pools
- Garden Paths
- Patios / Saunas
- Fitness Centres
- Seaside Lidos
- Balcony / Terraces
- Exhibitions



enjoy outdoor living with sunfloors



Today timber is one of our most precious versatile and vulnerable resource , so using it effectively is most important liability on mankind , manufacturers as well as on customers.



Wood is one of the most down to earth materials that Mother Nature has Gifted Man.

The legacy of nature continuously inspires us to create – **True to Nature** – significant sublime answers, whereas design and development with preservation of same is committed **Goal**.

We are "SUN FLOORS" - always down to earth.....! under your feet.....!

When countless satisfied customers feel compelled to do all the takings for us, there is hardly any need to praise ourselves. All it takes is one look, for you to get – for want of a better word – **floored**.

Sun Floors offers a plethora of flooring solutions that cater to outdoor flooring solutions. As one of the leading manufacturers, exporters and distributors of outdoor wood products, we deem it our responsibility to ensure a constant supply of intelligent innovative, environment friendly, outdoor flooring's to our customers world over.

Sun Floors accentuates genuine flawless luxury of wood to all out door demands.

The charm and majesty of Sun Floor's is irrefutable. We procure nothing less than the very best woods and essentials available globally to manufacture excellence and pride, our quality procurement comply with the highest standards of safety for humans as well as our own - **Nature**.

Sun Floor's outdoor deck wood solutions are conceived with detailed planning, technology, engineering together with the best of raw woods – which meets with high standards of safety on all quality parameters. Sun floor products are manufactured with worlds most durable, tested and scientifically recommended woods

As part of our operating philosophy the fact that quality must be built in from the start, it cannot be inspected in later, makes sun floor products withstand all outdoor needs with excellent durability and stability, keeping it fresh always under vivid climatic and weather conditions.

Sun floors products are manufactured from woods like - **Teak** one of the most valuable woods today, as it posses quality, like no rust or corrosion when contact with metals, no effect of harmful atmospheric gases long life, almost zero shrinkage when bathed with water, due to high dense nature, no warnings for health hazards and excellent inherited protective composition to white ants, wood marine bores and fungi.

We believe to be ecological deck wood answers for – **Swimming Pools, Terraces, Balcony ,Ceilings , Wall Paneling , Open Air Restaurants , Gardens , Sauna – Steam , Fitness Centers ,Sea Side lidos, Exhibitions etc.**

Natural Oiled



300mm x 300mm

Natural Oiled

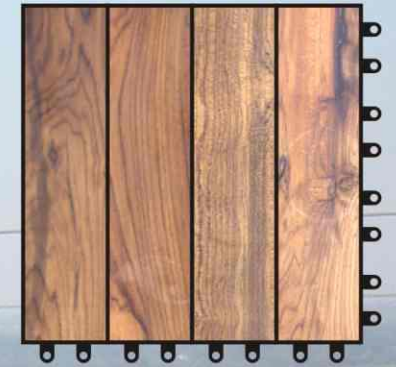

300mm x 300mm

Natural Oiled

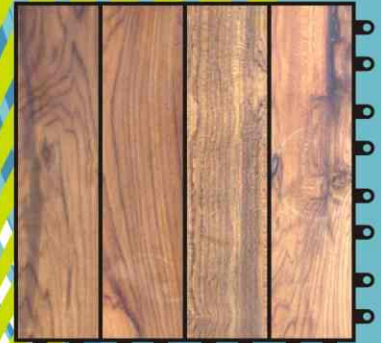

300mm x 300mm

Natural Oiled

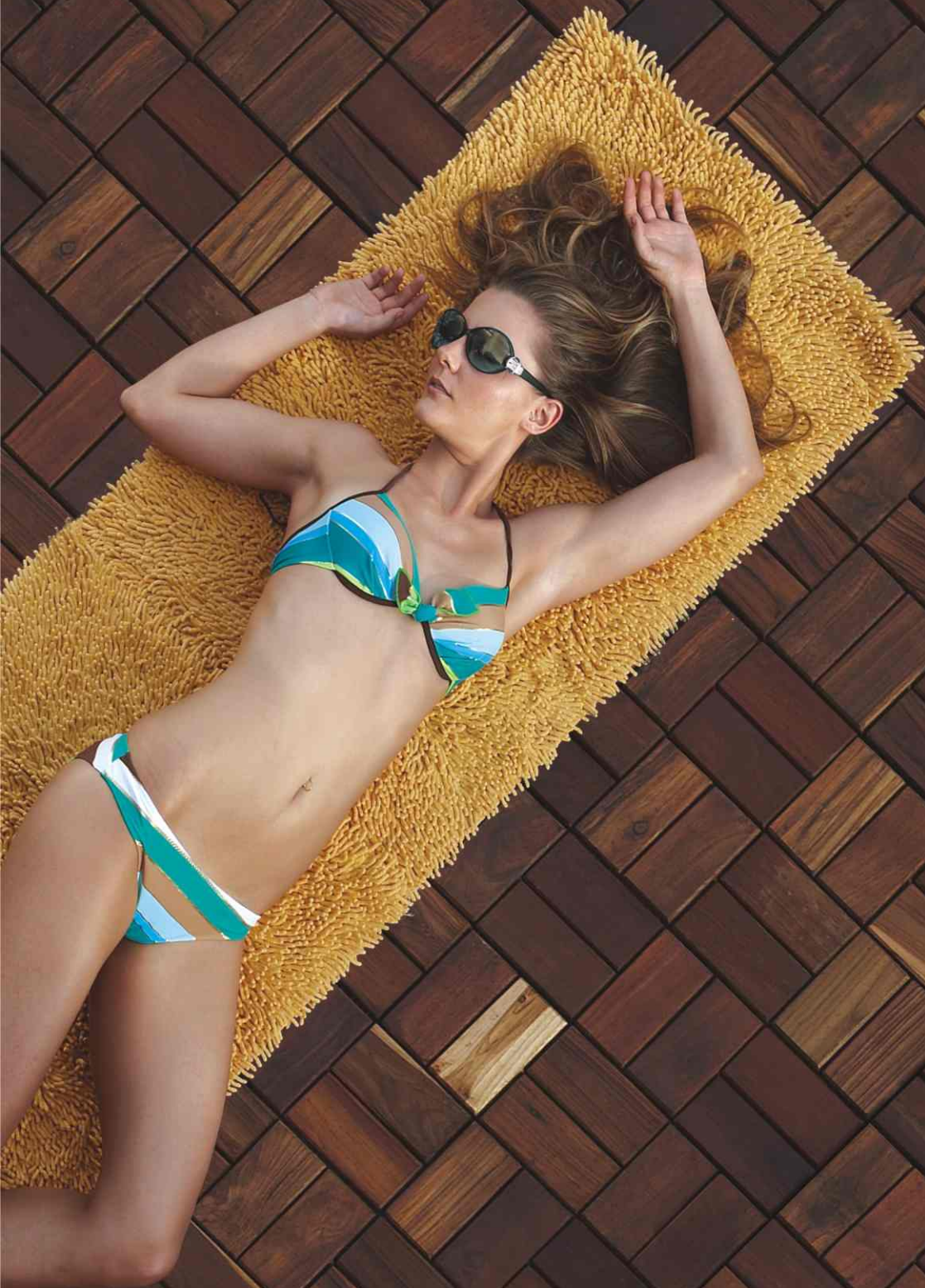

Herring Bone

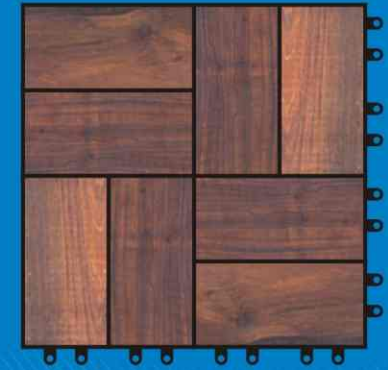

300mm x 300mm

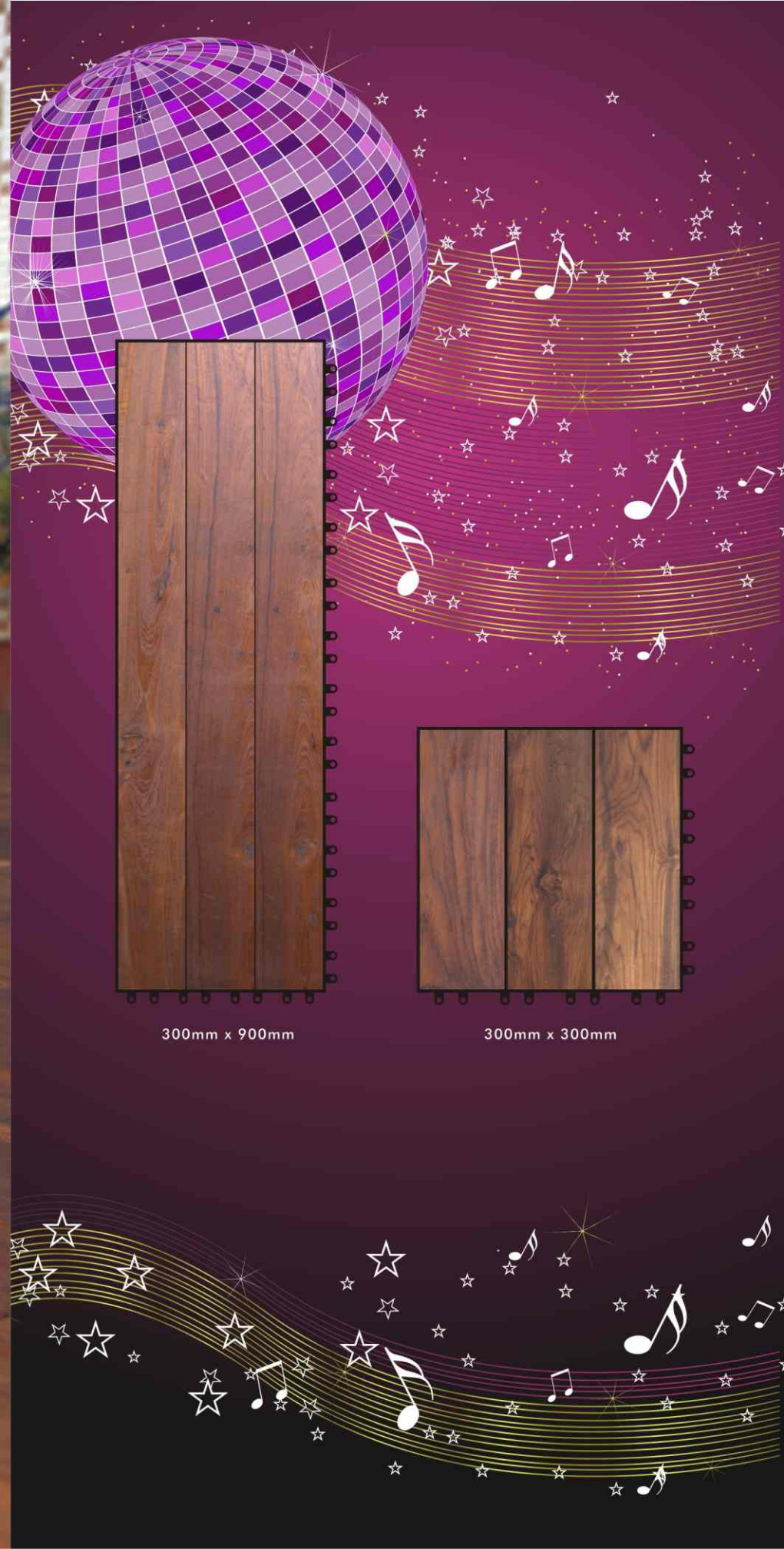

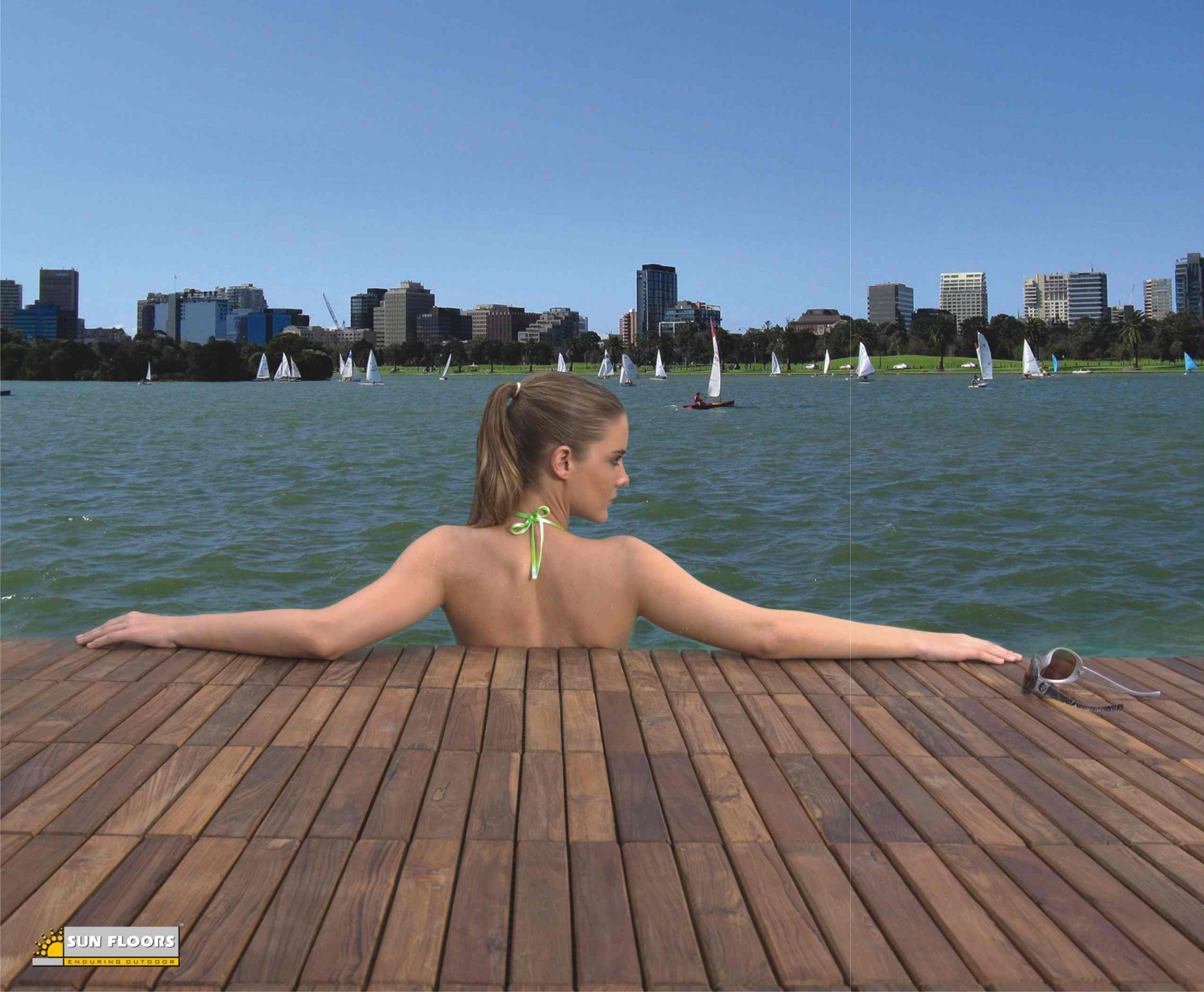

300mm x 300mm

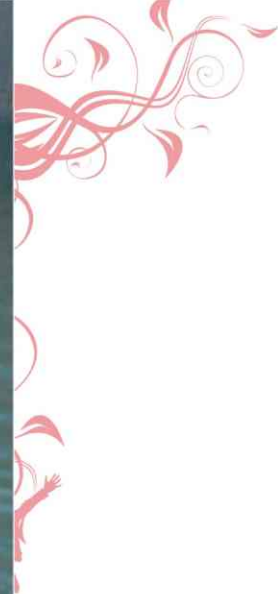

300mm x 900mm





300mm x 900mm

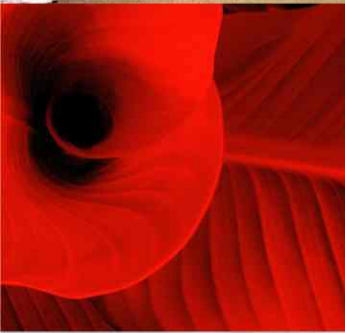
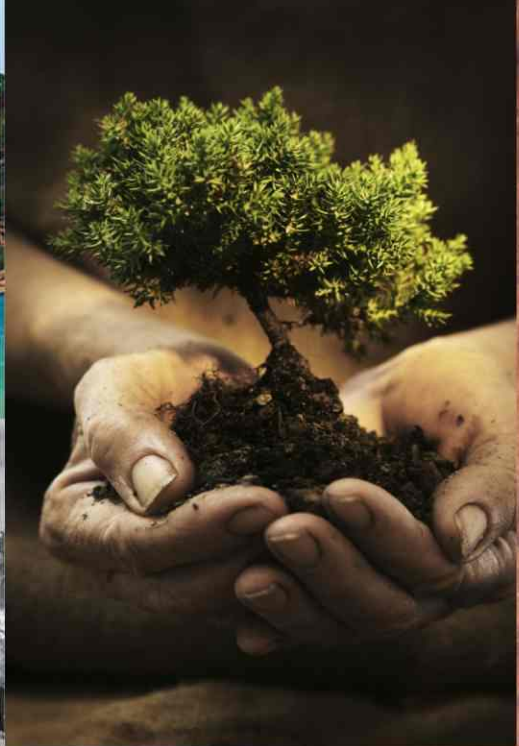

SunFloors

nature collection for the world

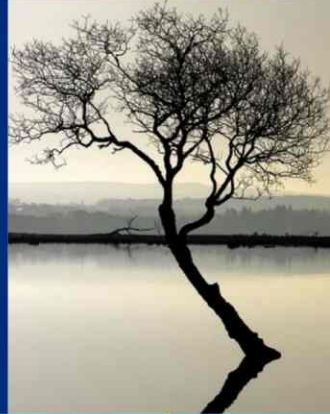

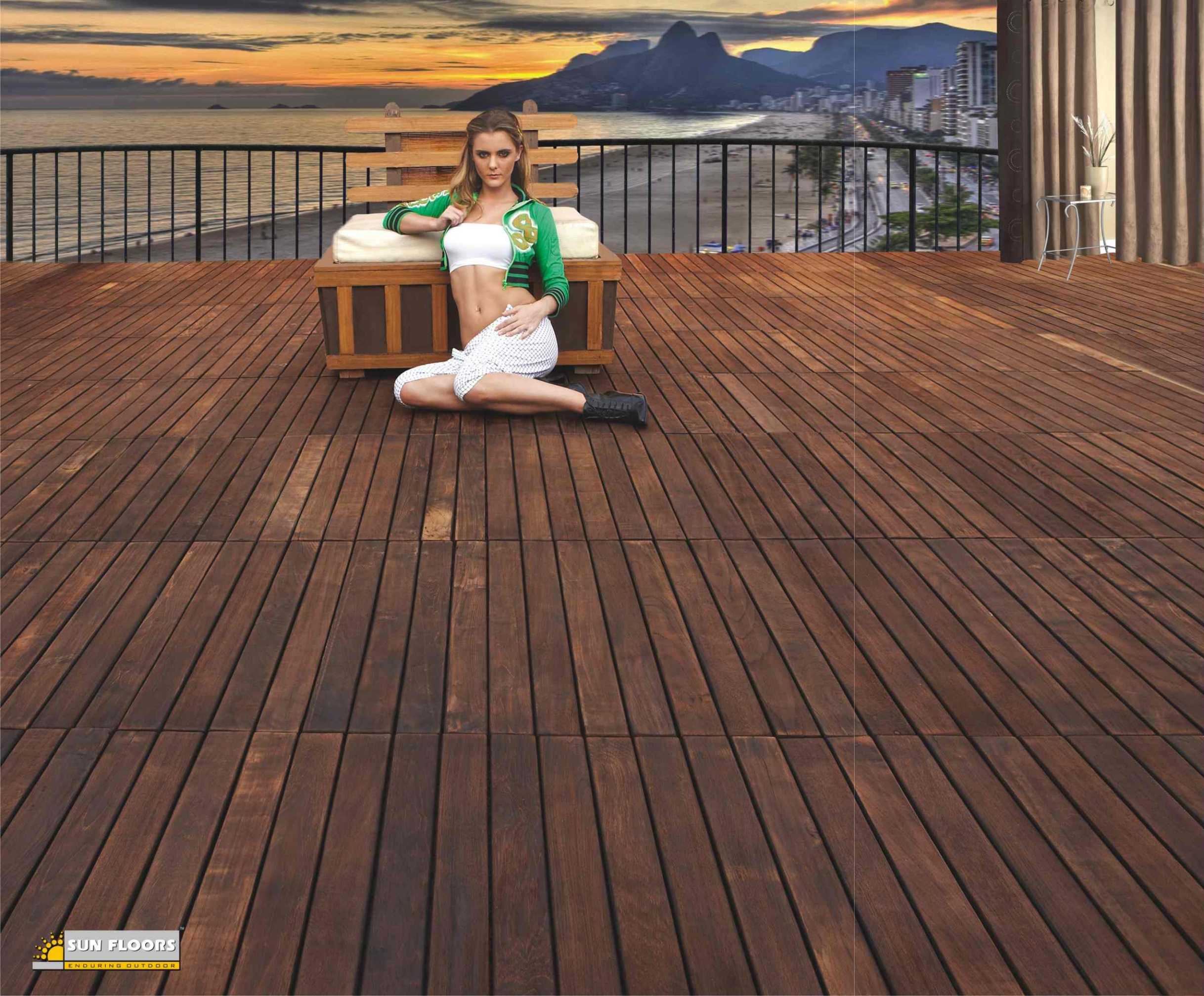

Smoked Teak



300mm x 900mm

Oiled Teak



300mm x 900mm



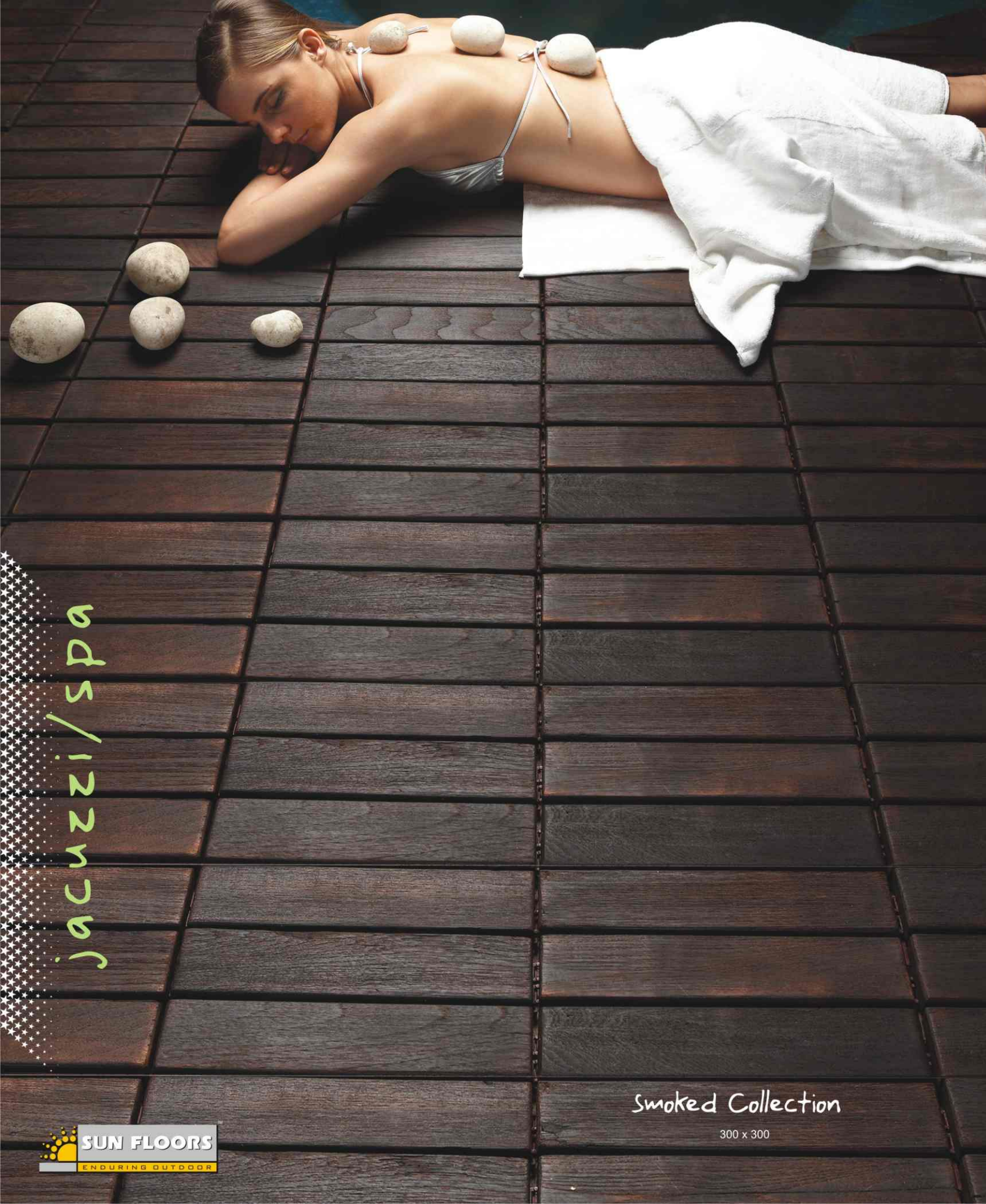

jacuzzi/spa

Smoked Collection

300 x 300

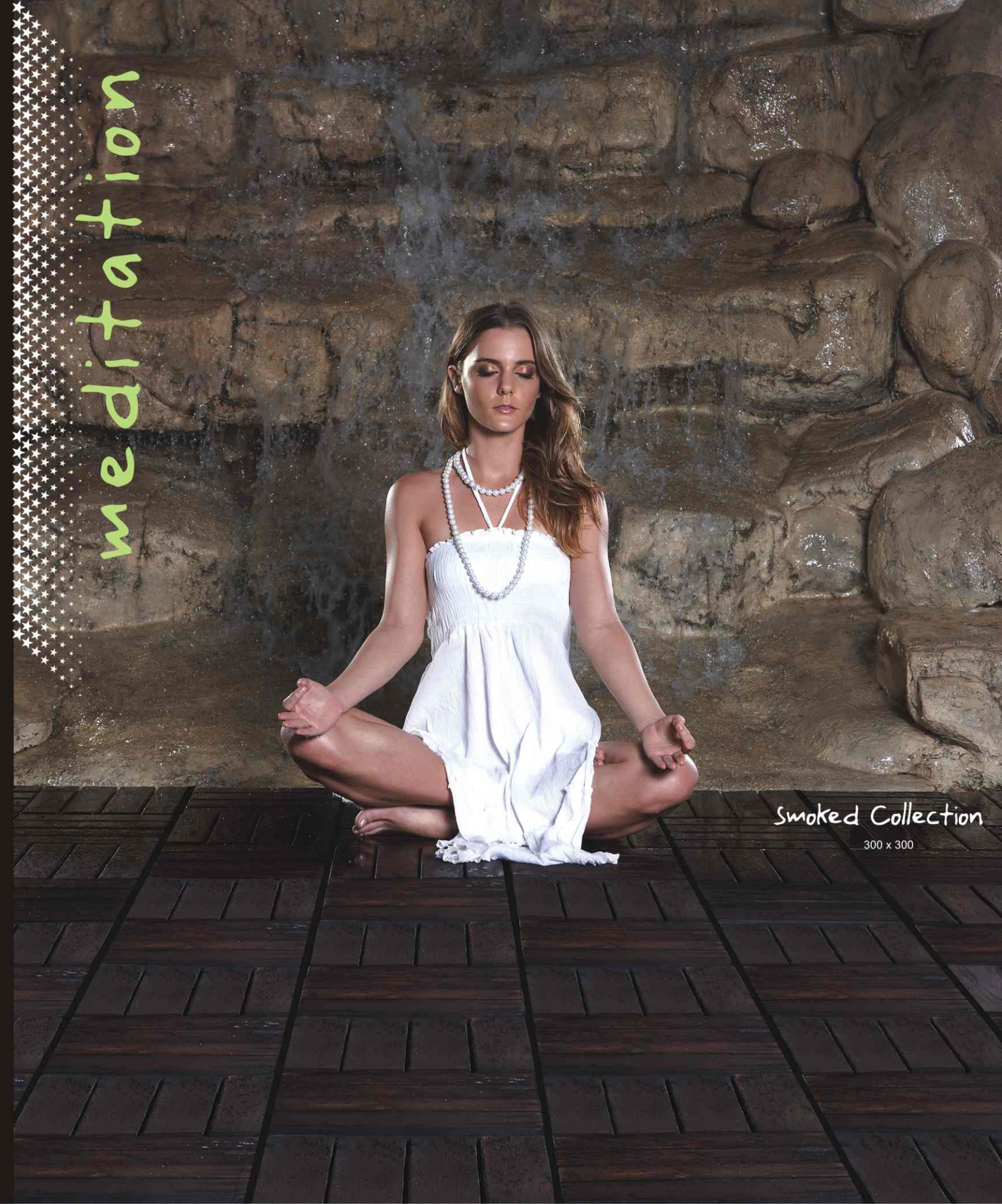

meditation

Smoked Collection

300 x 300



Smoke Collection

300mm x 1800mm





300mm x 1800mm

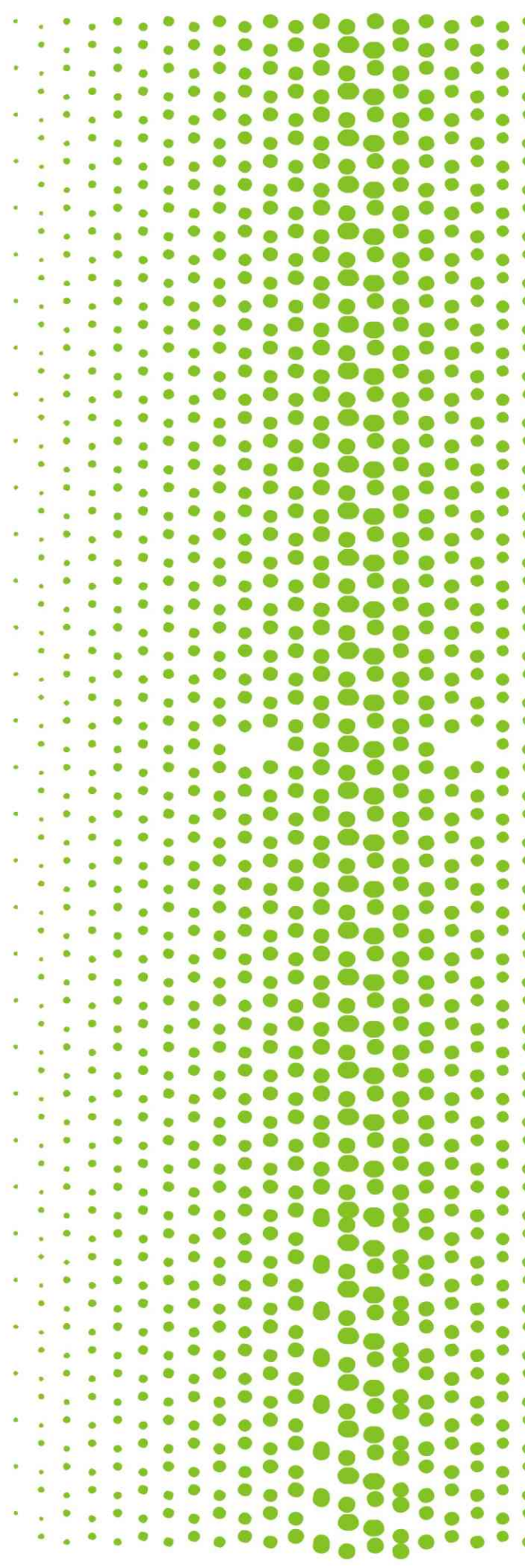



Wall Paneling



SAMPLE SWATCHES

Sun Style - 01



300mm x 300mm / 600mm / 900mm / 1200mm / 1500mm

Sun Style - 02



300mm x 300mm

Sun Style - 03

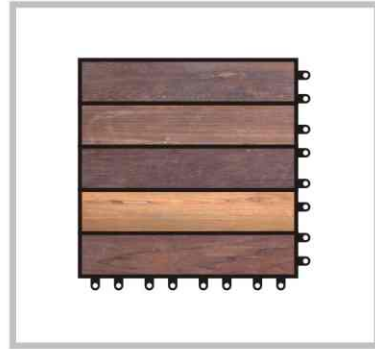

300mm x 300mm / 600mm / 900mm / 1200mm / 1500mm

Sun Style - 10

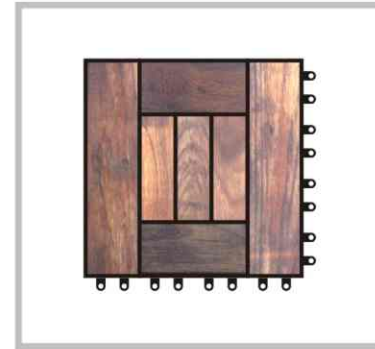

300mm x 300mm

Sun Style - 13

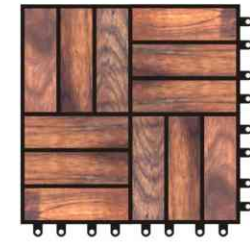

300mm x 300mm

Sun Style - 04



300mm x 300mm / 600mm / 900mm / 1200mm

Sun Style - 05



300mm x 300mm

Sun Style - 06



300mm x 300mm / 600mm / 900mm / 1200mm / 1500mm / 1800mm

Sun Style - 11



300mm x 300mm

Sun Style - 14

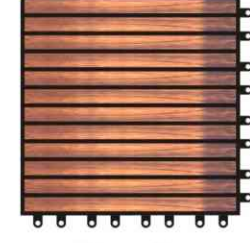

300mm x 300mm

Sun Style - 15



300mm x 300mm

Sun Style - 07



300mm x 300mm / 600mm / 900mm / 1200mm / 1500mm / 1800mm

Sun Style - 08



300mm x 300mm

Sun Style - 09



300mm x 300mm

Sun Style - 12

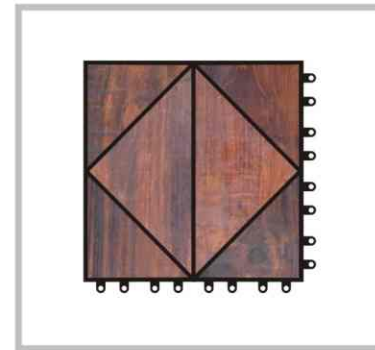

300mm x 300mm

Sun Style - 16



300mm x 300mm



SAMPLE SWATCHES

Sun Style - 17



300mm x 900mm

Sun Style - 18



300mm x 900mm

Sun Style - 19



300mm x 900mm

Sun Style - 20



300mm x 900mm

Sun Style - 21



300mm x 900mm

Sun Style - 27



300mm x 300mm / 600mm / 900mm / 1200mm / 1500mm / 1800mm

Sun Style - 28



300mm x 300mm / 600mm / 900mm / 1200mm / 1500mm / 1800mm

Sun Style - 22



300mm x 900mm

Sun Style - 23



300mm x 300mm / 600mm / 900mm / 1200mm / 1500mm / 1800mm

Sun Style - 24



300mm x 300mm / 600mm / 900mm / 1200mm / 1500mm / 1800mm

Sun Style - 25



300mm x 300mm / 600mm / 900mm / 1200mm / 1500mm / 1800mm

Sun Style - 26



300mm x 300mm / 600mm / 900mm / 1200mm



Grid Specification

Gride 1

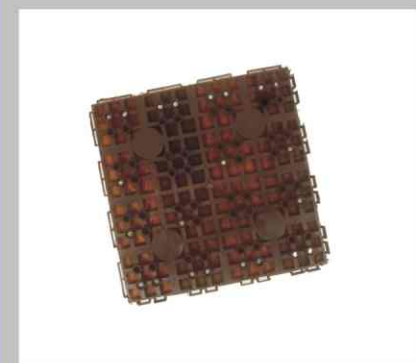

Gride 2



Sun Floors comes backed with polypropylene grid, which has a unique water management system, a far more superior installation process rather than wood batons.

Description : polypropylene with balanced equilibrium.

Solidity : high

Impact Strength : high

Water Solubility : not assessed

Resistance to impact : up to -18° without change

Rigidity : high

Weight : 0.235 g

Size : 300X300

Temperature Resistance : 20° without change + 100° without change

Capacity : 1100 kg/mq.

Flexibility : good

Resistance to scratch : medium

Resistance to Chemicals : good.

Technical Specification

Teak - scientific name - **Tectona Grandis**, occurs in commercial quantities in **India, Burma, Thailand, Laos, Cambodia, North and South Vietnam and East Indies**. Numerous plantation have been developed within its natural range and in tropical areas of Latin America and Africa and many more countries are now growing Teak because of its at par values. The heartwood of Teak varies from yellow - brown to dark golden brown and eventually turns in to rich brown upon exposure to air. **Teak** wood has a coarse uneven texture (ring porous) is usually straight grained and has a distinctly oily feel. The heart wood has excellent dimensional stability and a very high degree of natural durability. Teak is one of the most valuable woods as - Teak is not susceptible to white ants, termites and wood borers, almost no shrinkage when contact to water, resistance to attack by decay fungi and bacteria. Teak can be used for any outdoor activity even without any preservative treatment.

Product Specification

| | |
|--------------------------|---|
| Description | : Golden- Brown & Yellow Brown and Dark Brown colour. |
| Grain | : Visible |
| Weaving | : Definitely fine |
| Appearance | : Greasy |
| Resistance to changes | : Elevated |
| Fiber | : Regular & wavy |
| Weight of Sun Floor Tile | : 1.2 kg (4 strip regular 1X1) |
| Resistance to Collision | : Approx. 540kp/cm.sq |
| Capacity | : 1200 kg/m. square |
| Hardness | : average |
| Nerve | : low |

Features

| | |
|--------------------------|---|
| Regular Size Available | : 300 X 300 X 32/35 mm |
| Customize Size Available | : 300 X 300/600/900/1200/1500/1800 X 32/35 mm |
| Regular Box Packing | : 8 tiles per box or as per designs and sizes |
| Pallet | : 50 boxes equal to 400 tiles. |
| Pallet Size & Weight | : 127 X 127 X 254 H ; 595 KG |

Easy Installation

Before



Installing



After



- Install an entire patio in an afternoon with no tools.
- No carpentry skills needed.
- Absolutely no surface preparation at all.
- The most cost - effective concrete floor resurfacing option.
- Adds value to your home and beauty to every surface.
- Teak wood tiles are durable, long lasting and an investment for the future.
- Tiles can be easily disassembled and taken with you whenever you move.
- Simply wash with a garden hose or just sweep clean

Easy Maintenance

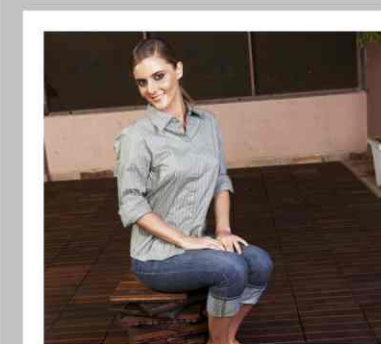

- The product needs to be brush oiled once before the summer's to ensure that the product does not de-colour* due to UV light.
- Wood is a product of nature and the colour will change slightly when exposed to light.

ADD⁺
designed to design

ISO-1901-2008, ISO-14001, ISO-18001 Certified Company

ADD PLUS ENTERPRISES

16, Vinay Industrial Estate, Near Inorbit Mall,
Link Road, Malad (West), Mumbai : 400 064.
India

Cust. Care : +91 22 6728 2222 (99 lines)

Fax : +91 22 6728 2200

website : www.addplus.co.in

Email : sales@addplus.co.in